



Puente Hills Habitat Preservation Authority

Endowment Provided by the Puente Hills Landfill

Notice of Request for Proposals for Tree Removal June 9, 2022

Full Scope Released June 23, 2022

BACKGROUND

The Puente Hills Habitat Preservation Authority (Habitat Authority) is a joint powers authority that owns and/or manages the 3,800+ acre Puente Hills Preserve within the cities of Whittier, La Habra Heights, and Hacienda Heights. According to its mission, the Habitat Authority is dedicated to the acquisition, restoration, and management of open space in the Puente Hills for preservation of the land in perpetuity, with the primary purpose to protect the biological diversity. Additionally, the agency endeavors to provide opportunities for outdoor education and low-impact recreation.

The Habitat Authority requests proposals for work located in Whittier, La Habra Heights, and Hacienda Heights from the lowest responsive, responsible contractor to remove dead, dying or hazardous trees and limbs, and remove woody debris piles as identified by map or at the job walk. The grant funding for this project requires that the tree removal contractor needs to take the trees to a recycling/compost facility. If the trees show signs of current or past pest infestation, they may need to be chipped on site.

Dead, dying or hazardous trees will be identified on provided maps and will be ranked and numbered by priority. The scope of work will be dependent on the number of trees that can be removed, as specified by the Contractor in their proposal, with the funds available. The work shall be divided into two years, and possibly a third year if needed. Work shall occur between September 2022 – November 2022, and September 2023 – November 2023. This work is exempt from CEQA.

Maps and full scope of work will be made available before or by June 27, 2022.

Contractor will be required to take about 5-10 photos during the work each year and will submit electronic copies to the Habitat Authority as the work progresses. These photos will be used for reporting purposes to the granting agency to access the grant funds.

The funds are from CalFire - the California's Dept of Forestry and Fire Protection's Fire Prevention Program as a part of the California Climate Investment Program. A total of \$110,000 is available for this project. **This is a prevailing wage project.**

Timeline:

June. 27, 2022- 9 am – 12pm:

July 11, 2022- 12 pm:

July 25, 2021- 12 pm:

August 18, 2022:

Mandatory Job Walk

Questions due

Proposals due

Board of Directors takes action on awarding contract

SCOPE:

Work will be split between two years and require removal of 110 trees at minimum. The first year's work requires removal of at least 55 trees. The trees are identified on the maps provided, numbered in priority order (Exhibit 1). Please note that some numbered tree locations on the map account for more than 1 tree; for example, #87 refers to 20 standing trees, 4 fallen, 5 debris piles and 9 trims. Table 1 lists all pertinent information regarding identified trees, including the map each tree can be found on, the count of trees per location, and instructions. An electronic KMZ file or shapefile for use in GoogleEarth or AcrGIS with this information can also be made available upon request. Representative photographs of some locations are provided in Exhibit 2. Potential contractors shall identify the scope of work they can accomplish given the funding available. Overall, the Habitat Authority has identified the following potential scope:

- Standing trees to remove = 182 (includes dead and partially dead hazardous trees)
- Fallen trees = 26
- Debris piles (dead tree materials and clippings) = 16
- Trim dead branches = 9
- Total = 233

Due to some of the grant funding objectives of carbon sequestration, the contractor will be required to take the dead tree materials to a recycling/compost facility. (Carbon can be stored long-term in soil through carbon sequestration by applying compost to the land.) It is up to the contractor to locate a recycling/compost facility to meet their needs.

Dead Tree Removals and Trimming General Provisions:

- Trees identified for removal shall be flush cut unless otherwise instructed.
- All dead trunks and limbs on identified trees shall be removed (even if only one trunk/limb is physically flagged)
- Trees can only be felled when there is adequate felling area at least equal in radius to the height of the tree, unless stated otherwise below.
- Trees that cannot be felled due to adjacent trees, vegetation, roadways, buildings, structures, utilities and or lack of adequate felling area must be topped or sectioned.
- Necessary safety precautions and traffic control measures must be taken when working next to an area, road, or trail used by vehicles or pedestrians.
- The Contractor must take all reasonable precautions to avoid damaging surrounding vegetation, including other trees, and prevent gouging of roadbed and erosion of soil as a result of tree removal operations.
- The Contractor can haul all materials off site or can chip material that is of appropriate size to 18" in diameter or less. The chips are to be spread in the adjacent fuel modification zone (at direction of Ranger or other Habitat Authority representative) to a thickness no more than six (6) inches in depth. No chips can be spread into any creekbeds. Larger material must be hauled off site. The grant requires that the tree removal contractor needs to take the trees to a recycling/compost facility. If the trees are infested, they may need to be chipped on site.

- For tree removal, all stumps of trees that are not dead at the time of removal must be stump treated with herbicide to prevent resprouting, unless stated otherwise.
- If a native tree is resprouting, stumps must be cut above living resprouts/suckers; only dead material may be removed. Stumps of native trees must NOT be treated with herbicide unless otherwise directed by a Ranger or Habitat Authority representative.
- Any persons performing work in or around primary electrical lines must be trained to do so according to the “Electrical Safety Orders” of the State of California, including all amendments and revisions.
- Safety Equipment
Contractor shall provide and assure the use of appropriate safety equipment as required by Cal/OSHA for all work (i.e., hearing protection, helmets, boots, gloves, goggles, chaps, and shin guards). Any and all safety features such as guards, shields, safety stickers/decals, etc., which were originally supplied or recommended by the equipment or vehicle manufacturer shall remain in place and operational.

Safe Work Practices

Contractors shall comply with all applicable CAL/OSHA rules related to safe work practices

Heat Illness Prevention Program

Contractors shall comply with the CAL/OSHA Heat Illness Prevention Program.

Traffic Safety Program (Area Contracts)

Contractors are responsible for any required Temporary Traffic Control (TTC). The TTC shall conform to the most current California Manual on Uniform Traffic Control Devices (MUTCD) and shall be implemented under any of the following situations:

- Work on a road shoulder within 15 feet of the Traveled Way unless a K-Rail separates all personnel, work vehicles, and equipment from the Traveled Way (except city streets where vehicle parking is expected)
- Lane encroachment
- Lane closure
- Short duration street closure/blockage
- Any other situation where employees may be exposed to vehicular traffic, traffic-related flying debris, or an errant vehicle.

Equipment Fueling

Appropriate equipment fueling and fuel handling procedures shall be observed at all times which include, but are not limited to:

- Fueling and servicing of equipment shall be performed outside regular working hours unless otherwise authorized by Deputy Chief Ranger Kenn Hughes.
- Fueling equipment only in conditions not conducive to fire hazards;

- Starting equipment at least 10 feet away from the fueling area; and
- Not using engine fuel (gasoline) as a cleaning solvent

Additional Specifications

- **Site cleanup** – Cleanup of branches, limbs, logs or any other debris resulting from any tree operations shall be promptly and properly accomplished. The work area shall be kept safe at all times until all operations are complete. Under no circumstances shall the accumulation of brush, limbs, logs or other debris be allowed in such a manner as to result in a hazard to the public. All debris from tree operations shall be removed each day before the work crew leaves the site unless permission is given by the Habitat Authority/Ranger to do otherwise. Keep the worksite clean and free of debris and trash.
- **Work hours** - All operation of tree work equipment shall be done between the hours of 7:00 a.m. and 4:00 p.m. and be completely cleaned up no later than 5:00 p.m. Monday through Friday. There will be NO work done on weekends or holidays unless prior approval is given by Habitat Authority staff or a Ranger.
- **Damage to public or private property (including roads)** – Should any structure or property be damaged during contracted tree operations, the persons conducting the work shall immediately notify the proper owners or authorities. Repairs to property damaged by the responsible party shall be made within forty-eight (48) hours, except utility lines which shall be repaired the same working day. Repairs on private property shall be made in accordance with the appropriate building code under permits issued by the local city. Any damage caused by the contracted persons shall be repaired or restored by them at their expense to a condition similar or equal to that existing before such damage or injury, or they shall repair such damage in a manner acceptable to the Habitat Authority. No Habitat Authority contracted worker shall perform work upon private property without the consent of the property owner.
- Crew workers and supervisors shall conduct themselves in a courteous manner with all residents and Habitat Authority representatives.
- The Contractor shall at all times have one (1) person whom shall be responsible for the conduct and supervision of the crew, and shall speak english.
- **Timeline:** The anticipated schedule for the work is between **September 1, 2022 and November 30, 2022 for the first year, and September 1, 2023 and November 30, 2023 in the second year, or by extension in writing.**

Other Requirements

- This is a **prevailing wage contract**.
- All contractors are required to have a state contractor's license and hold a business licenses in La Habra Heights and the City of Whittier by the time the Contract is executed.
- The following minimum limits of insurance coverage:
 - Bodily Injury: \$1,000,000 each occurrence, \$2,000,000 annual aggregate,
 - Property Damage: \$1,000,000 each occurrence for Liability,
 - Automobile Liability: \$1,000,000, and
 - Workers Compensation as required by law
 - Habitat Authority and the City of Whittier, its agents, appointed Directors, and employees shall be named as additional insureds on each policy.

- Have portable toilet on site or take other steps to address workers' needs.
- The attached fire and safety precautions will need to be adhered to. (Exhibit 3)

Specifics:

- **Mandatory Job walk:**
Monday, September 27, 2021 at 9am -12pm
at the end of the cul-de-sac
8005 Catalina Ave.
Whittier, CA 90602

We plan to caravan to 5 to 6 locations given the time available.

- If possible, please RSVP if you plan to attend by calling 562-945-9003 or emailing Melissa Miller, mmiller@habitatauthority.org.
- Please direct any questions to Michelle Mariscal, mmariscal@HabitatAuthority.org by Monday, **July 11, 2022- 12 pm.**
- Proposals due Monday, **July 25, 2022 at 12 p.m.** via email to mmariscal@HabitatAuthority.org and agullo@HabitatAuthority.org
- The selected proposal will be reviewed for possible action by the Habitat Authority Board of Directors on August 18, 2022, unless the meeting is cancelled or rescheduled for any reason. Visit www.HabitatAuthority.org for updates.

REQUIRED PROPOSAL SUBMITTALS (ITEMS 1-6 REQUIRED)

In order to be considered as an eligible bidder the Contractor must submit the following:

1. **Proposal:** The proposal shall contain the name, address, and telephone number of the Contractor's Principal contact for this project and shall bear the signature of the person having proper authority to make a formal commitment on behalf of the firm. (Exhibit A – attached)
2. **References:** Provide at least three references of similar size and scope, completed during the past three years. Include the client's name, type of work (i.e.: tree removal, debris removal), and the name and telephone number of a responsible contact person. (Exhibit B – attached)
3. **Timeline:** Include your proposed schedule of work or project timeline. (Exhibit C – attached)
4. **Signed Noncollusion Declaration** (Exhibit D – attached)
5. **Proposal Sheet:** Provide a cost breakdown (Exhibit E – attached):

6. **Include a rate schedule** for any personnel involved in the project (including for subconsultants, if pertinent). Provide hourly rates. (Exhibit F – attached)
7. **Subcontractor** form to fill out if using subcontractors. (Exhibit G – attached)

Review criteria of proposals will be based on the amount of tree removals that the most responsive and responsible contractor can accomplish, rate schedule, qualifications and experience.

The Habitat Authority has the right to reject any and all proposals.



**Puente Hills
Habitat Preservation Authority**
Endowment Provided by the Puente Hills Landfill

Exhibit 1- Overview

CalFire grant-funded tree removal (2022-2023)

Puente Hills Preserve, Los Angeles County, CA

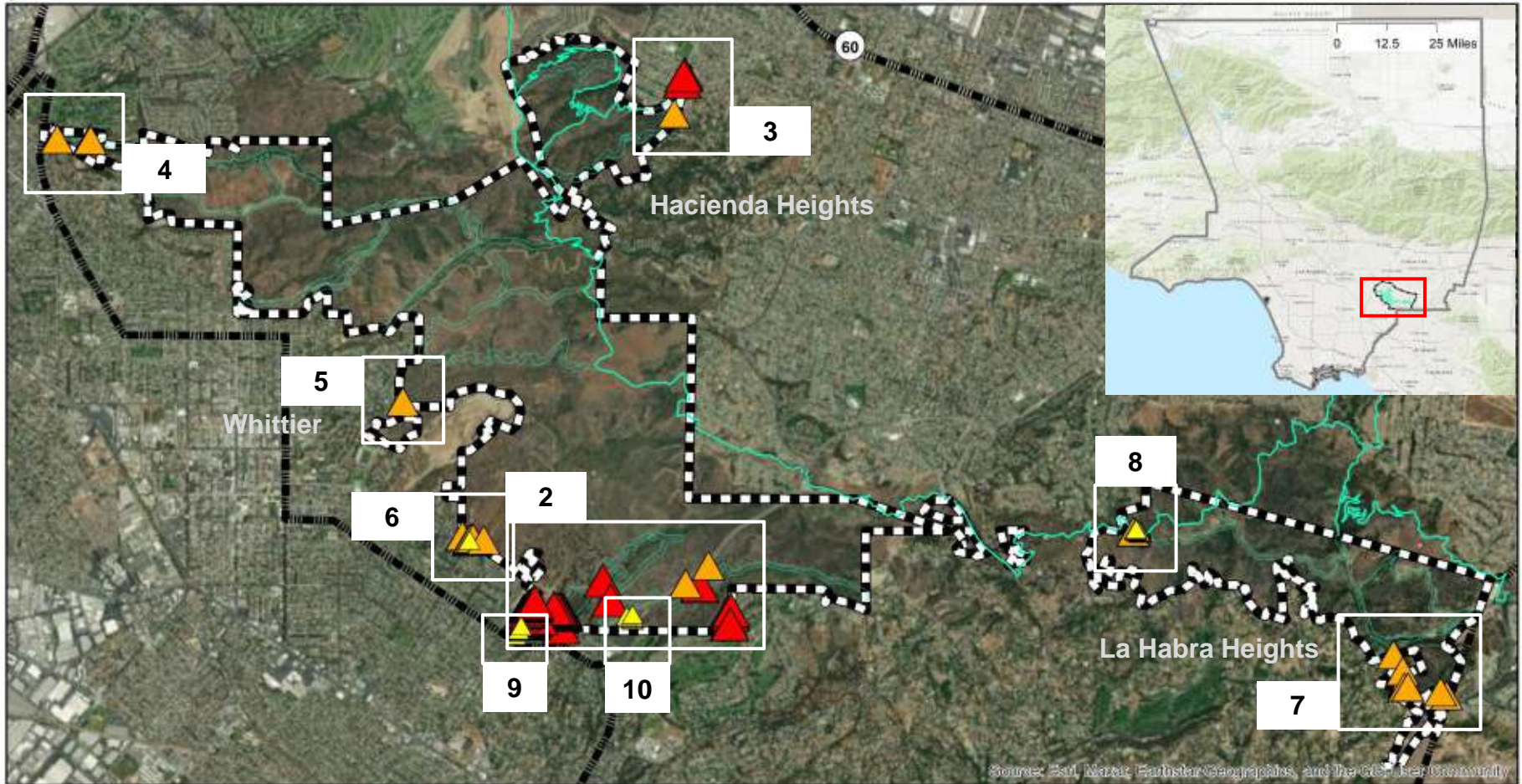
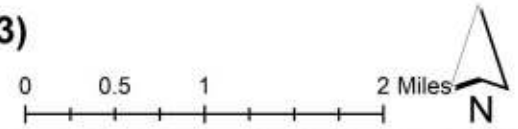





Source: Esri, Maxar, Earthstar Geographics, and the GIS User Community

Legend

Priority

-  highest
-  high
-  moderate

-  Habitat Authority Trail
-  County Trail
-  Puente Hills Preserve Boundary
-  Habitat Authority Jurisdictional Boundary

Created: June 2022

Exhibit 2- Highest priority (Whittier) CalFire grant-funded tree removal (2022-2023)

Puente Hills Preserve, Los Angeles County, CA

0 0.075 0.15 0.3 Miles

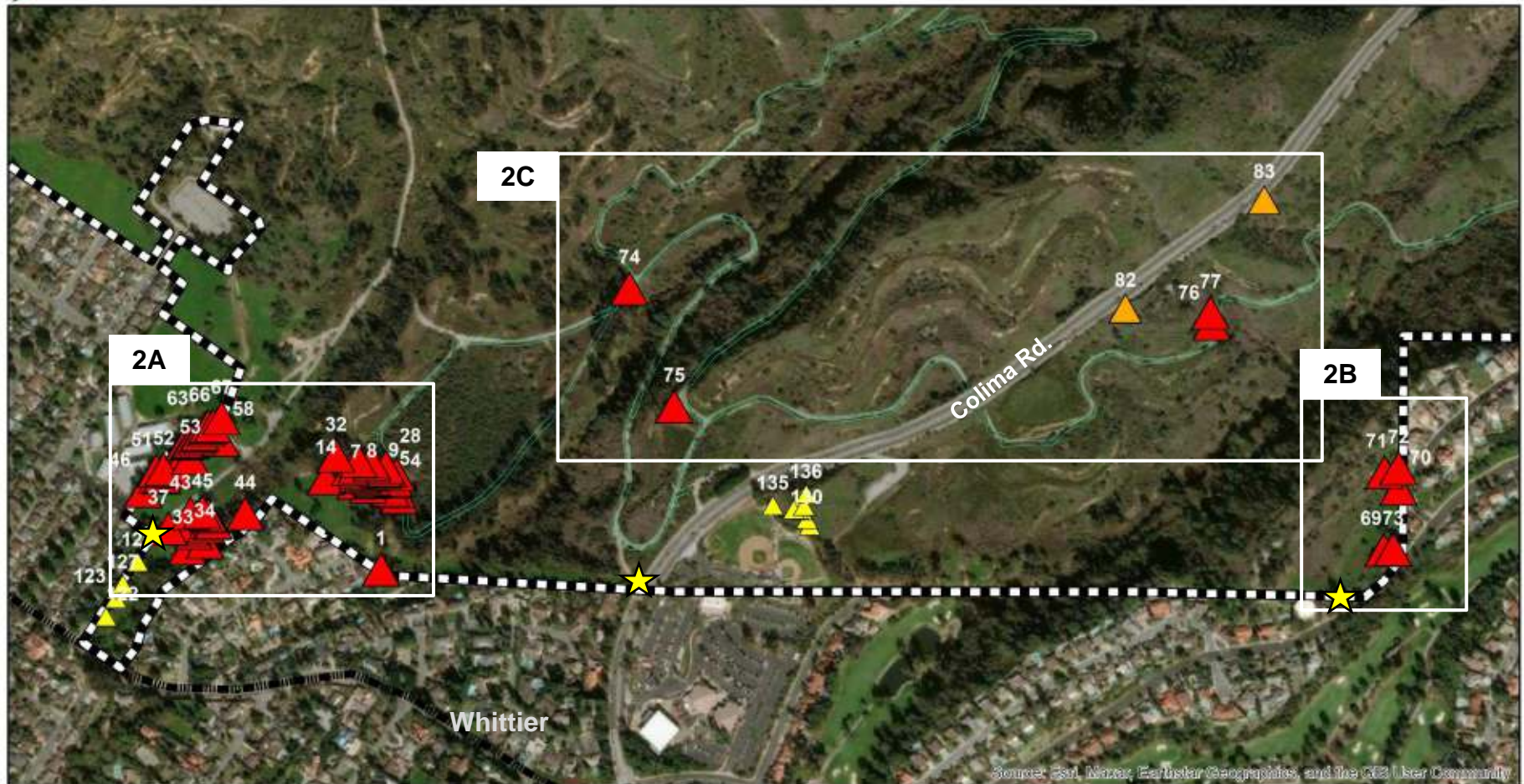

Legend

Priority

- ▲ highest
- ▲ high
- ▲ moderate

- Habitat Authority Trail
- County Trail
- Puente Hills Preserve Boundary
- Habitat Authority Jurisdictional Boundary

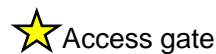

Access gate

Created: June 2022

Exhibit 2A

CalFire grant-funded tree removal (2022-2023)

Puente Hills Preserve, Los Angeles County, CA

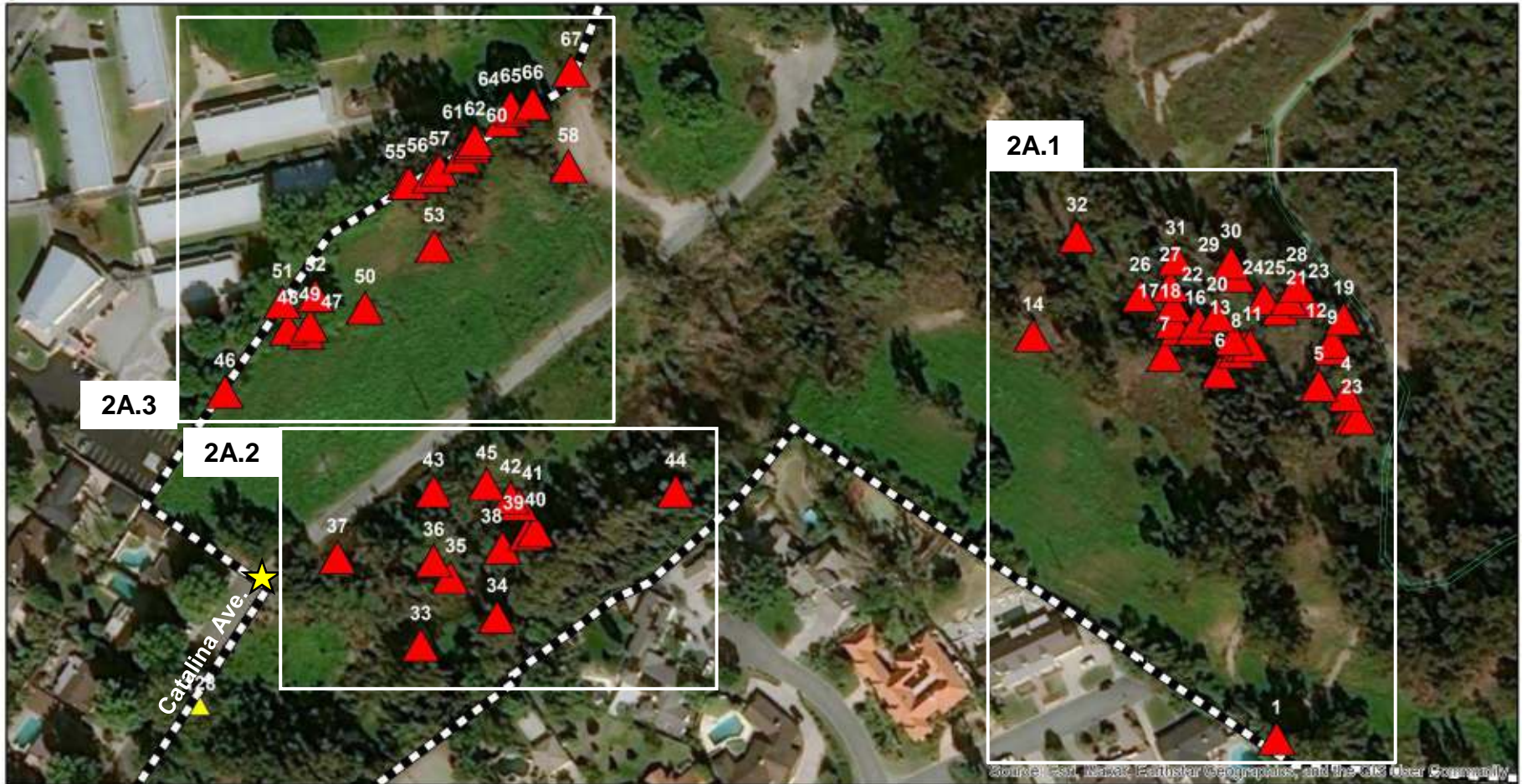
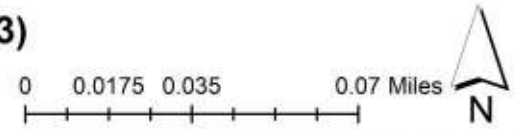

Legend

Priority

- ▲ highest
- ▲ high
- ▲ moderate

- Habitat Authority Trail
- County Trail
- Puente Hills Preserve Boundary
- Habitat Authority Jurisdictional Boundary

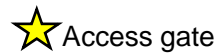

Created: June 2022

Exhibit 2A.1 (Deer Loop)

CalFire grant-funded tree removal (2022-2023)

Puente Hills Preserve, Los Angeles County, CA

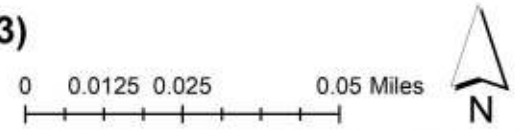

Legend

- Priority**
- ▲ highest
 - ▲ high
 - ▲ moderate
- Habitat Authority Trail
 - County Trail
 - Puente Hills Preserve Boundary
 - Habitat Authority Jurisdictional Boundary

Created: June 2022

Exhibit 2A.2 (Catalina)

CalFire grant-funded tree removal (2022-2023)

Puente Hills Preserve, Los Angeles County, CA

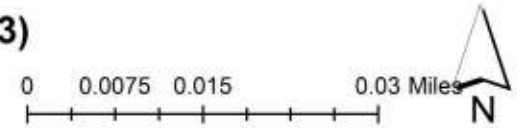

Source: Esri, Maxar, Earthstar Geographics, and the GIS User Community

Created: June 2022

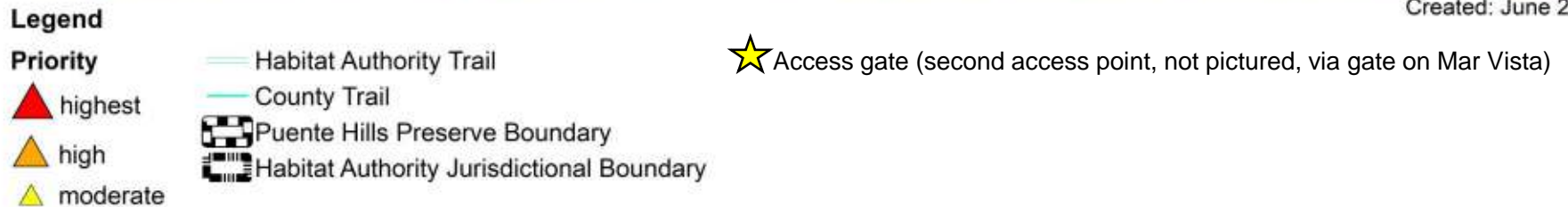



Source: Earl, Matar, Earthstar Geographics, and the GIS User Community

Legend

Priority

- ▲ highest
- ▲ high
- ▲ moderate

- Habitat Authority Trail
- County Trail
- Puente Hills Preserve Boundary
- Habitat Authority Jurisdictional Boundary

Created: June 2022

Exhibit 2B (Aurora Crest)

CalFire grant-funded tree removal (2022-2023)

Puente Hills Preserve, Los Angeles County, CA

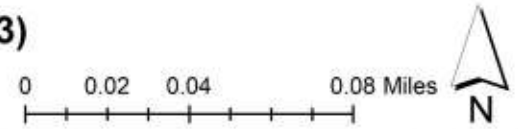

Source: Esri, Maxar, Earthstar Geographics, and the GIS User Community

Legend

Priority

- ▲ highest
- ▲ high
- ▲ moderate

- Habitat Authority Trail
- County Trail
- Puente Hills Preserve Boundary
- Habitat Authority Jurisdictional Boundary

★ Access gate

Created: June 2022

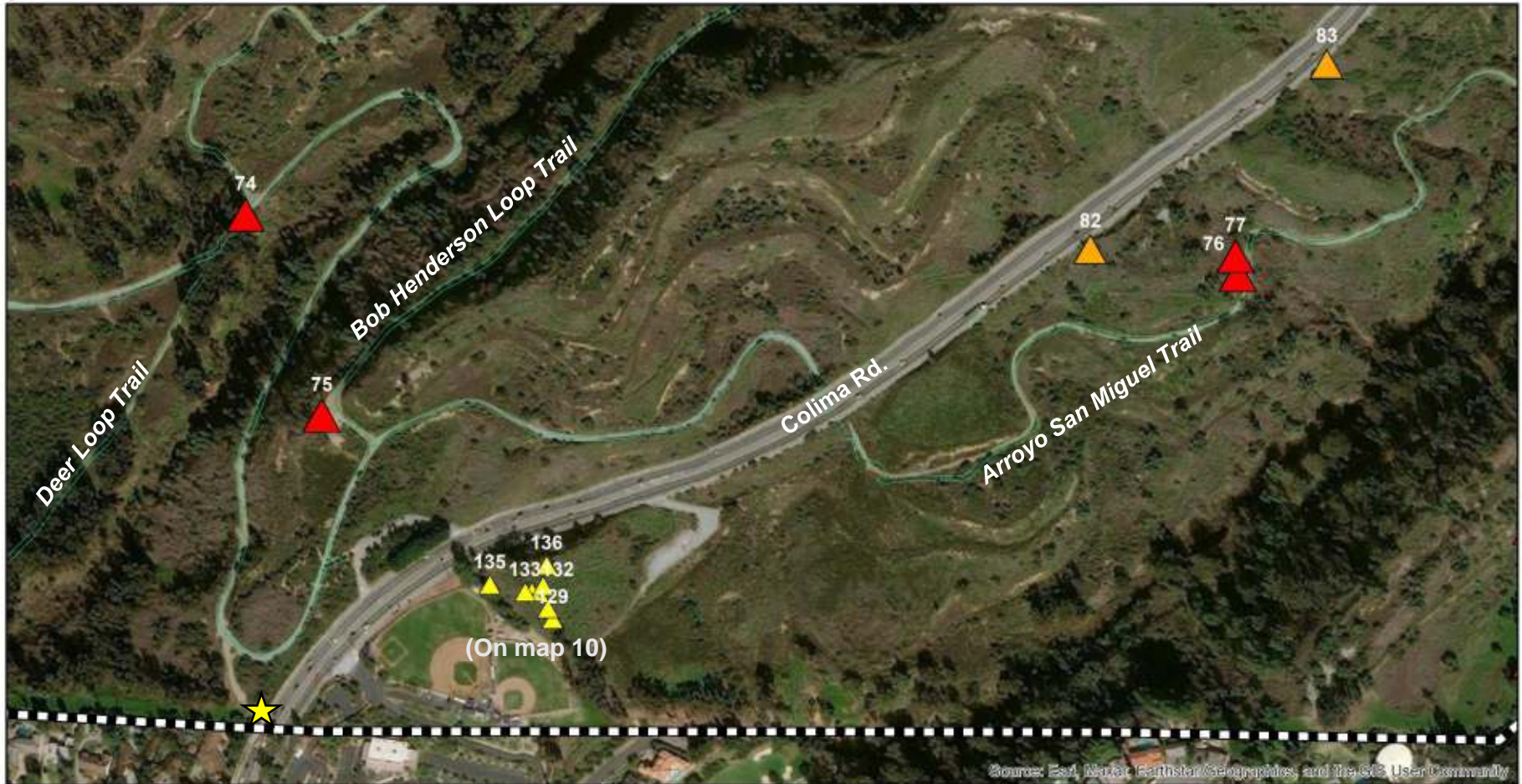
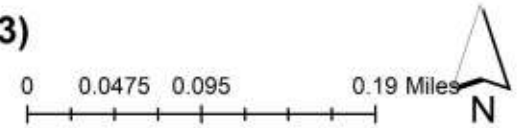

Source: Esri, Maxar, Earthstar/Geographics, and the GIS User Community

Legend

Priority

- ▲ highest
- ▲ high
- ▲ moderate

— Habitat Authority Trail

— County Trail

Puente Hills Preserve Boundary

Habitat Authority Jurisdictional Boundary

★ Access gate

Created: June 2022

Exhibit 3- Highest priority (Hacienda Heights) CalFire grant-funded tree removal (2022-2023)

Puente Hills Preserve, Los Angeles County, CA

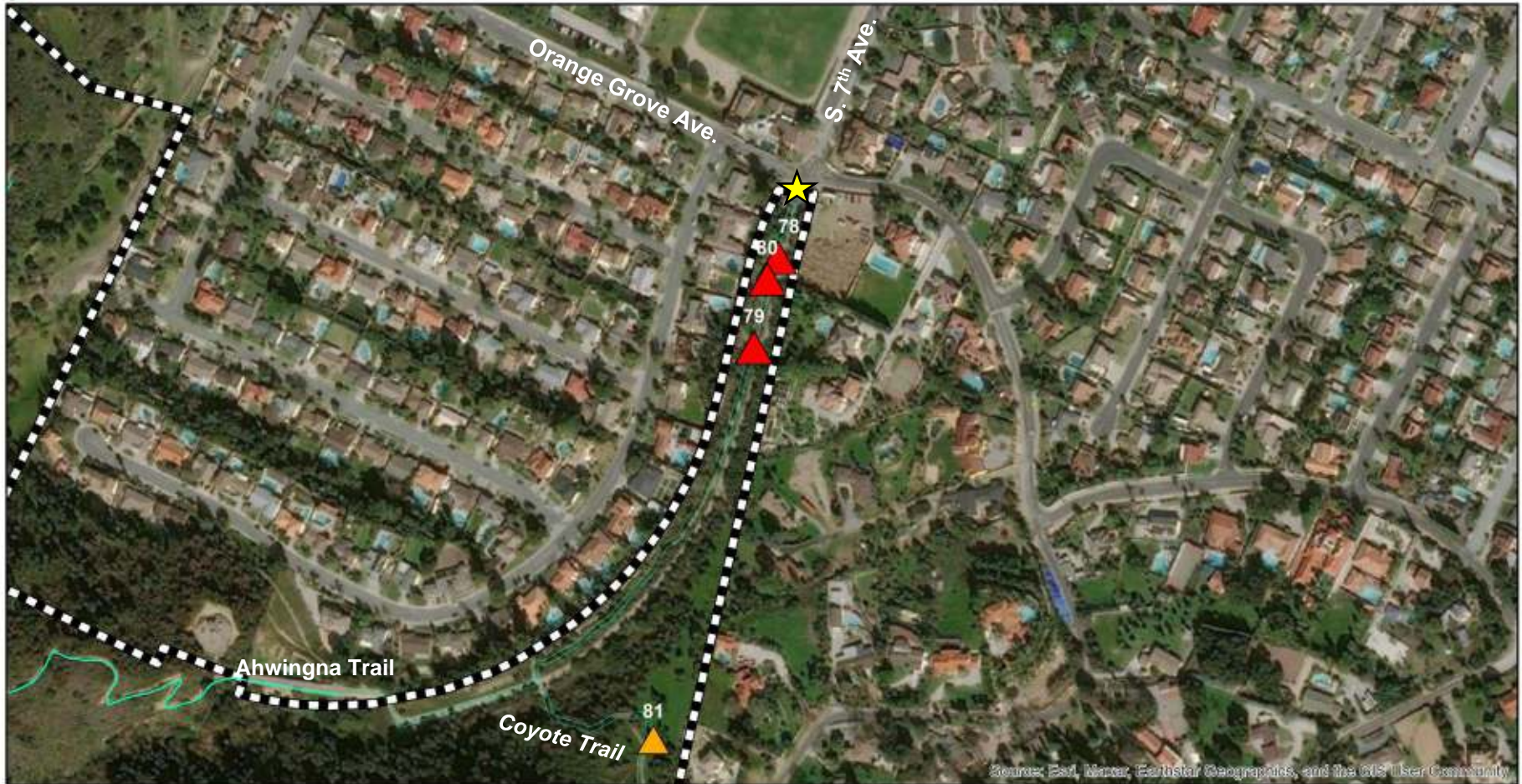
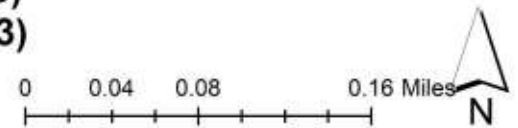

Legend

Priority

- ▲ highest
- ▲ high
- ▲ moderate

- Habitat Authority Trail
- County Trail
- Puente Hills Preserve Boundary
- Habitat Authority Jurisdictional Boundary

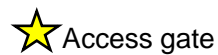

Created: June 2022

Exhibit 4- High priority (Sycamore Canyon) CalFire grant-funded tree removal (2022-2023)

Puente Hills Preserve, Los Angeles County, CA

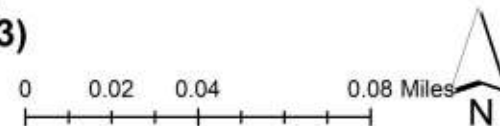

Legend

Priority

- highest
- high
- moderate

- Habitat Authority Trail
- County Trail
- Puente Hills Preserve Boundary
- Habitat Authority Jurisdictional Boundary

Access gate

Created: June 2022



Legend

Priority

- highest
- high
- moderate

- Habitat Authority Trail
- County Trail
- Puente Hills Preserve Boundary
- Habitat Authority Jurisdictional Boundary

Access gate

Within the identified area remove as many dead trunks, fallen limbs and woody debris piles as possible. Priority given to flagged/spray painted trees/limbs

Created: June 2022

Exhibit 6- High priority (Bacon, Bowen) CalFire grant-funded tree removal (2022-2023) Puente Hills Preserve, Los Angeles County, CA

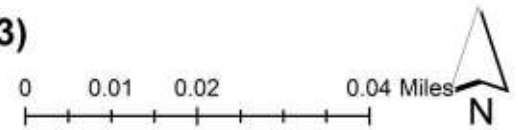

Legend

Priority

- highest
- high
- moderate

- Habitat Authority Trail
- County Trail
- Puente Hills Preserve Boundary
- Habitat Authority Jurisdictional Boundary

- Access point- private driveway (need to coordinate with Habitat Authority)
- Access point- create fence cut (need to coordinate with Habitat Authority)

Created: June 2022

Exhibit 7- High priority (Fullerton, Oakranch, Diaz, Skyline)

CalFire grant-funded tree removal (2022-2023)

Puente Hills Preserve, Los Angeles County, CA

0 0.035 0.07 0.14 Miles



Source: Esri, Maxar, Earthstar Geographics, and the USGS User Community

Legend

Priority

- ▲ highest
- ▲ high
- ▲ moderate

- Habitat Authority Trail
- County Trail
- Puente Hills Preserve Boundary
- Habitat Authority Jurisdictional Boundary

Created: June 2022

Exhibit 8- High to moderate priority (Powder Canyon/Roberts)

CalFire grant-funded tree removal (2022-2023)

Puente Hills Preserve, Los Angeles County, CA

0 0.0175 0.035 0.07 Miles



Legend

Priority

- ▲ highest
- ▲ high
- ▲ moderate

- Habitat Authority Trail
- County Trail
- Puente Hills Preserve Boundary
- Habitat Authority Jurisdictional Boundary



Access gate

Created: June 2022

Exhibit 9- Moderate priority (Catalina) CalFire grant-funded tree removal (2022-2023)

Puente Hills Preserve, Los Angeles County, CA

0 0.01 0.02 0.04 Miles

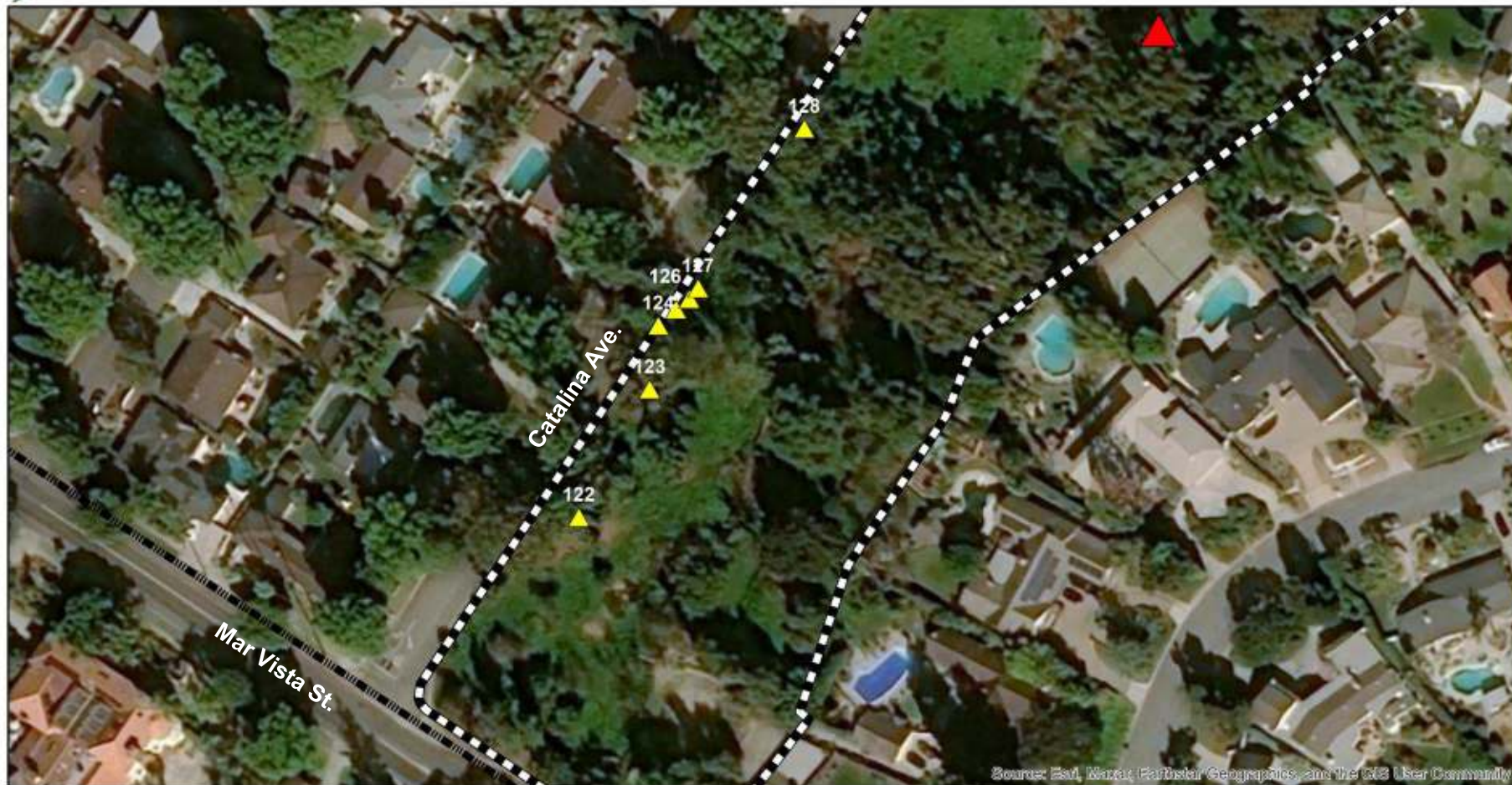

Source: Esri, Maxar, Earthstar Geographics, and the GIS User Community

Legend

Priority

- highest
- high
- moderate

- Habitat Authority Trail
- County Trail
- Puente Hills Preserve Boundary
- Habitat Authority Jurisdictional Boundary

Created: June 2022

Exhibit 10- Moderate priority (Arroyo San Miguel)

CalFire grant-funded tree removal (2022-2023)

Puente Hills Preserve, Los Angeles County, CA

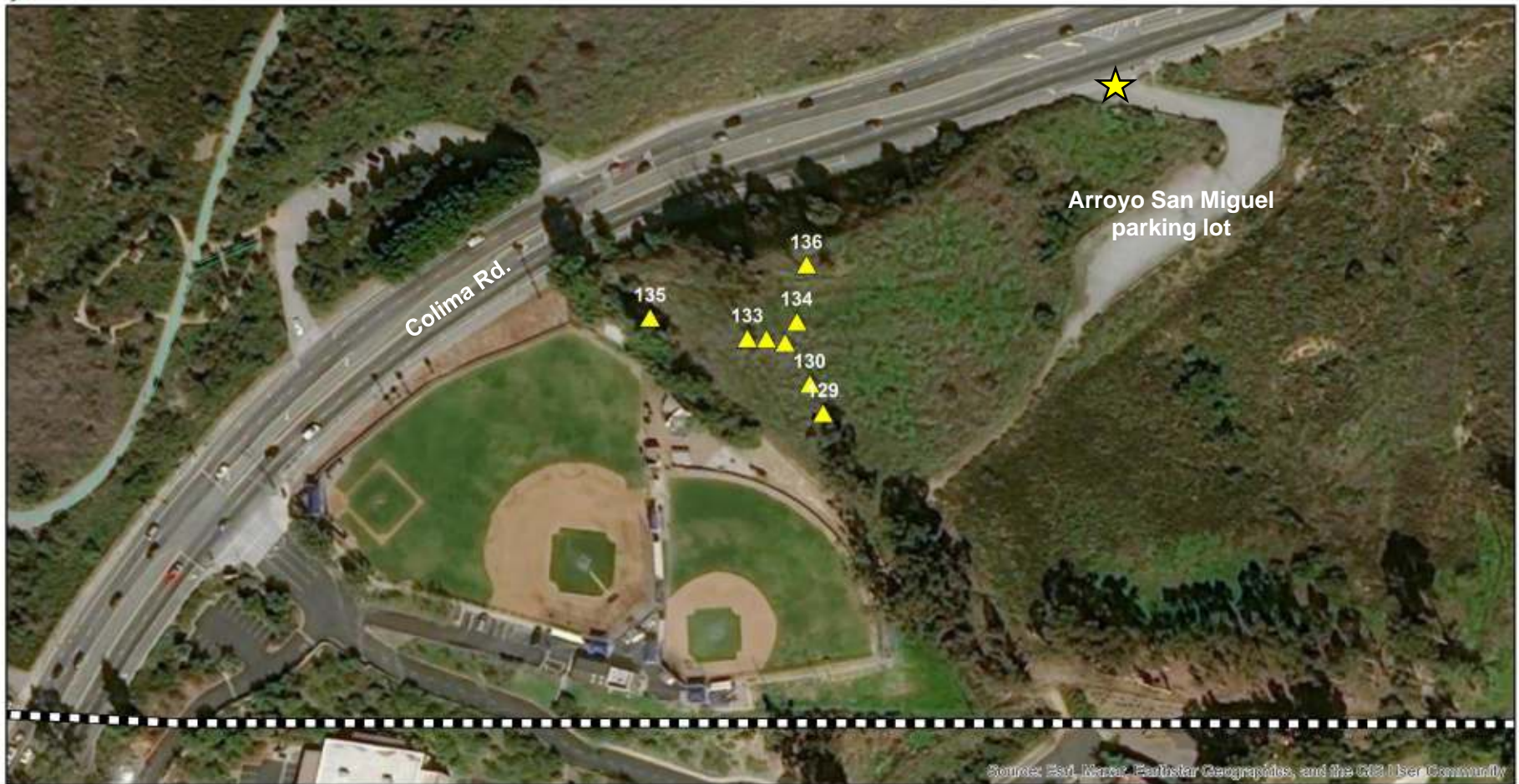
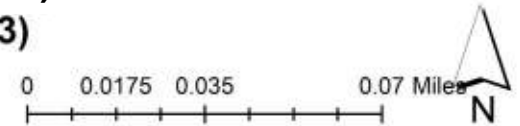

Legend

Priority

- ▲ highest
- ▲ high
- ▲ moderate

— Habitat Authority Trail

— County Trail

Puente Hills Preserve Boundary

Habitat Authority Jurisdictional Boundary

★ Access gate

Created: June 2022

Table 1

| Map | Loc_ID | Location | Latitude | Longitude | Action | Description | Priority | # standing | # fallen | # debris piles | # trim | Notes/Instructions | Image | Marked |
|------|--------|-----------|-----------|-------------|--------|---|----------|---------------|-------------|-------------------|-----------|--|----------|----------------|
| 2A.1 | 1 | Deer Loop | 33.964853 | -118.005984 | Remove | 1 dead standing; large | highest | 1 | | | | next to fenceline; adjacent to utility pole and underground petroleum line. | | yes |
| 2A.1 | 2 | Deer Loop | 33.96582 | -118.00571 | Remove | 1 dead standing; small euc | highest | 1 | | | | chip in place | | yes |
| 2A.1 | 3 | Deer Loop | 33.96582 | -118.00569 | Remove | 1 dead standing; large euc | highest | 1 | | | | chip in place | | yes |
| 2A.1 | 4 | Deer Loop | 33.96589 | -118.00573 | Remove | 1 dead standing; medium euc | highest | 1 | | | | chip in place | | yes |
| 2A.1 | 5 | Deer Loop | 33.96592 | -118.00583 | Remove | 1 dead standing; large euc | highest | 1 | | | | chip in place | | yes |
| 2A.1 | 6 | Deer Loop | 33.96596 | -118.00619 | Remove | 1 dead standing; small euc | highest | 1 | | | | chip in place | | yes |
| 2A.1 | 7 | Deer Loop | 33.96601 | -118.00639 | Remove | 1 dead fallen | highest | | 1 | | | chip in place | | yes |
| 2A.1 | 8 | Deer Loop | 33.96602 | -118.00613 | Remove | 1 dead standing; small euc | highest | 1 | | | | chip in place | | yes |
| 2A.1 | 9 | Deer Loop | 33.96603 | -118.00578 | Remove | 1 dead standing; small euc | highest | 1 | | | | chip in place | | yes |
| 2A.1 | 10 | Deer Loop | 33.96604 | -118.0061 | Remove | 1 dead standing; small euc | highest | 1 | | | | chip in place | | yes |
| 2A.1 | 11 | Deer Loop | 33.96604 | -118.00608 | Remove | 1 dead standing; medium euc | highest | 1 | | | | chip in place | | yes |
| 2A.1 | 12 | Deer Loop | 33.96605 | -118.00578 | Remove | 1 dead standing; small euc | highest | 1 | | | | chip in place | | yes |
| 2A.1 | 13 | Deer Loop | 33.96606 | -118.00614 | Remove | 1 dead leaning; two stems; large euc | highest | 1 | | | | chip in place | | yes |
| 2A.1 | 14 | Deer Loop | 33.96607 | -118.00687 | Remove | 1 dead fallen | highest | | 1 | | | chip in place | | yes |
| 2A.1 | 15 | Deer Loop | 33.96609 | -118.00634 | Remove | 1 dead standing; medium euc | highest | 1 | | | | chip in place | | yes |
| 2A.1 | 16 | Deer Loop | 33.96609 | -118.00628 | Remove | 1 dead standing; small euc | highest | 1 | | | | chip in place | | yes |
| 2A.1 | 17 | Deer Loop | 33.96611 | -118.00636 | Remove | 1 dead standing; medium euc | highest | 1 | | | | chip in place | | yes |
| 2A.1 | 18 | Deer Loop | 33.96611 | -118.00627 | Remove | 1 dead standing; two stems; small euc | highest | 1 | | | | chip in place | | yes |
| 2A.1 | 19 | Deer Loop | 33.96612 | -118.00574 | Remove | 1 dead standing; medium euc | highest | 1 | | | | chip in place | | yes |
| 2A.1 | 20 | Deer Loop | 33.96613 | -118.0062 | Remove | 1 dead standing; medium euc | highest | 1 | | | | chip in place | | yes |
| 2A.1 | 21 | Deer Loop | 33.96615 | -118.00597 | Remove | 1 partially alive; two stem; medium euc | highest | 1 | | | | chip in place | | yes |
| 2A.1 | 22 | Deer Loop | 33.96616 | -118.00636 | Remove | 1 dead standing; medium euc | highest | 1 | | | | chip in place | | yes |
| 2A.1 | 23 | Deer Loop | 33.96617 | -118.00587 | Remove | 1 dead standing; large euc | highest | 1 | | | | chip in place | | yes |
| 2A.1 | 24 | Deer Loop | 33.96618 | -118.00603 | Remove | 1 dead standing; multi-stem; large euc | highest | 1 | | | | chip in place | | yes |
| 2A.1 | 25 | Deer Loop | 33.96618 | -118.00594 | Remove | 1 dead standing; small euc | highest | 1 | | | | chip in place | | yes |
| 2A.1 | 26 | Deer Loop | 33.96619 | -118.00648 | Remove | 1 dead standing; large euc | highest | 1 | | | | chip in place | | yes |
| 2A.1 | 27 | Deer Loop | 33.96622 | -118.00637 | Remove | 1 dead standing; large euc | highest | 1 | | | | chip in place | | yes |
| 2A.1 | 28 | Deer Loop | 33.96622 | -118.00591 | Remove | 1 dead standing; two stems; large euc | highest | 1 | | | | chip in place | | yes |
| 2A.1 | 29 | Deer Loop | 33.96625 | -118.00613 | Remove | 1 dead standing; medium euc | highest | 1 | | | | chip in place | | yes |
| 2A.1 | 30 | Deer Loop | 33.96629 | -118.00615 | Remove | 1 dead/dying standing; multi-stem; medium euc | highest | 1 | | | | chip in place | | yes |
| 2A.1 | 31 | Deer Loop | 33.9663 | -118.00635 | Remove | 1 dead standing; small euc | highest | 1 | | | | chip in place | | yes |
| 2A.1 | 32 | Deer Loop | 33.96637 | -118.00671 | Remove | 1 dead standing; large euc | highest | 1 | | | | chip in place | | yes |
| 2A.2 | 33 | Catalina | 33.965136 | -118.009098 | Remove | Woody debris pile | highest | | | 2 | | near access gate | LocID_33 | no |
| 2A.2 | 34 | Catalina | 33.96522 | -118.00882 | Remove | 7 dead standing small trees, 1 fallen trunk, and woody debris | highest | 7 | 1 | 1 | | | LocID_34 | yes, partially |
| 2A.2 | 35 | Catalina | 33.96534 | -118.00899 | Remove | 1 dead standing; small euc | highest | 1 | | | | | | yes |
| 2A.2 | 36 | Catalina | 33.96539 | -118.00905 | Remove | 1 dead standing; small euc | highest | 1 | | | | | | yes |
| 2A.2 | 37 | Catalina | 33.9654 | -118.0094 | Remove | 1 dead fallen, small trunk | highest | | 1 | | | | LocID_37 | yes |
| 2A.2 | 38 | Catalina | 33.96543 | -118.0088 | Remove | 2 medium fallen trunks and woody debris | highest | | 2 | 1 | | do not disturb adjacent burrow (see photo); remove woody debris surrounding trunks | LocID_38 | yes |
| 2A.2 | 39 | Catalina | 33.96547 | -118.00871 | Remove | 3 dead standing; 2 medium, 1 small euc | highest | 3 | | | | | | yes |
| 2A.2 | 40 | Catalina | 33.96548 | -118.00868 | Remove | 1 dead standing; medium | highest | 1 | | | | | | yes |
| 2A.2 | 41 | Catalina | 33.96556 | -118.00874 | Remove | 1 dead fallen; small | highest | | 1 | | | | | yes |
| 2A.2 | 42 | Catalina | 33.96558 | -118.00877 | Remove | Mostly dead multi-stemmed euc; very large | highest | 1 | | | | Remove all dead material, leave live trunk unless deemed unstable | LocID_42 | yes, partially |
| 2A.2 | 43 | Catalina | 33.9656 | -118.00905 | Remove | 1 dead fallen; large | highest | | 1 | | | remove all branches and limbs. It is ok to leave the main trunk if not possible to cut and haul. | LocID_43 | no |
| 2A.2 | 44 | Catalina | 33.9656 | -118.00817 | Remove | 1 small dead standing | highest | 1 | | | | | | yes |
| 2A.2 | 45 | Catalina | 33.965621 | -118.008858 | Remove | 1 dead standing; medium | highest | 1 | | | | | | yes |
| 2A.3 | 46 | Catalina | 33.9659 | -118.00981 | Remove | 1 dying; large | highest | 1 | | | | leaning over fenceline | | yes |

Table 1

| Map | Loc_ID | Location | Latitude | Longitude | Action | Description | Priority | # standing | # fallen | # debris piles | # trim | Notes/Instructions | Image | Marked |
|------|--------|---------------------------|-----------|-------------|--------|---|----------|------------|----------|----------------|--------|---|----------|--------|
| 2A.3 | 47 | Catalina | 33.966078 | -118.009516 | Remove | 1 dead standing; medium | highest | 1 | | | | | | yes |
| 2A.3 | 48 | Catalina | 33.96609 | -118.00958 | Remove | 1 dying; medium | highest | 1 | | | | | | yes |
| 2A.3 | 49 | Catalina | 33.9661 | -118.0095 | Remove | 1 dead standing; medium | highest | 1 | | | | | | yes |
| 2A.3 | 50 | Catalina | 33.966154 | -118.0093 | Remove | 1 dead fallen; small | highest | 1 | | | | | | yes |
| 2A.3 | 51 | Catalina | 33.96617 | -118.0096 | Remove | 1 dying; large | highest | 1 | | | | leaning over fenceline | | yes |
| 2A.3 | 52 | Catalina | 33.96619 | -118.00948 | Remove | 1 dead standing; medium | highest | 1 | | | | | | yes |
| 2A.3 | 53 | Catalina | 33.966339 | -118.009049 | Remove | 1 dead fallen; large euc | highest | | 2 | | | remove all branches and limbs. It is ok to leave the main trunk if not possible to cut and haul. | LocID_53 | yes |
| 2A.3 | 54 | Catalina | 33.96653 | -118.00915 | Remove | 1 dead standing; small | highest | 1 | | | | | | yes |
| 2A.3 | 55 | Catalina | 33.96653 | -118.00914 | Remove | 1 dead standing; small | highest | 1 | | | | | | yes |
| 2A.3 | 56 | Catalina | 33.96655 | -118.00906 | Remove | 1 dead standing; small | highest | 1 | | | | | | yes |
| 2A.3 | 57 | Catalina | 33.96657 | -118.00903 | Remove | 1 leaning euc trunk; large; multi-stemmed tree | highest | 1 | | | | | | yes |
| 2A.3 | 58 | Catalina | 33.96658 | -118.00856 | Remove | 1 partially dead euc; medium | highest | 1 | | | | | | yes |
| 2A.3 | 59 | Catalina | 33.96661 | -118.00895 | Remove | 1 dead standing; small | highest | 1 | | | | | | yes |
| 2A.3 | 60 | Catalina | 33.96664 | -118.00891 | Remove | 1 dead fallen trunk; small | highest | | 1 | | | | | yes |
| 2A.3 | 61 | Catalina | 33.96665 | -118.00891 | Remove | 1 dead standing; large | highest | 1 | | | | against school fenceline | | yes |
| 2A.3 | 62 | Catalina | 33.96666 | -118.0089 | Remove | 1 dead standing; small | highest | 1 | | | | | | yes |
| 2A.3 | 63 | Catalina | 33.96672 | -118.0088 | Remove | 1 dead standing; medium multi-stemmed | highest | 1 | | | | against school fenceline; For trunks that have grown between the fence lines, remove everything above the fence | | yes |
| 2A.3 | 64 | Catalina | 33.96675 | -118.00876 | Remove | 1 partially dead standing; small walnut | highest | 1 | | | | against school fenceline; For trunks that have grown between the fence lines, remove everything above the fence | | yes |
| 2A.3 | 65 | Catalina | 33.96676 | -118.00877 | Remove | 1 dead standing; medium | highest | 1 | | | | against school fenceline; For trunks that have grown between the fence lines, remove everything above the fence | | yes |
| 2A.3 | 66 | Catalina | 33.96677 | -118.00869 | Remove | 1 dead standing; medium walnut | highest | 1 | | | | against school fenceline; For trunks that have grown between the fence lines, remove everything above the fence | | yes |
| 2A.3 | 67 | Catalina | 33.96687 | -118.00855 | Remove | 1 dead standing; large | highest | 1 | | | | For trunks that have grown between the fence lines, remove everything above the fence | | yes |
| 2B | 68 | Aurora Crest | 33.96511 | -117.98986 | Remove | 1 dead standing pepper; 1 medium fallen | highest | 1 | 1 | | | Do not disturb the toyon shrub | | yes |
| 2B | 69 | Aurora Crest | 33.96512 | -117.98971 | Remove | 1 dead fallen eucalyptus trunk; medium | highest | | 1 | | | | | yes |
| 2B | 70 | Aurora Crest | 33.96593 | -117.98962 | Remove | pile of woody vegetation debris | highest | | | 1 | | against fenceline | | yes |
| 2B | 71 | Aurora Crest | 33.966151 | -117.98985 | Remove | 8 dead standing; 4 lrg, 2 med, 2 small peppers | highest | 8 | | | | Do not disturb the elderberry trees | | yes |
| 2B | 72 | Aurora Crest | 33.966203 | -117.989621 | Remove | 1 dead standing medium pepper; 1 partially dead medium pepper | highest | 2 | | | | along fenceline | | yes |
| 2B | 73 | Aurora Crest | 33.96512 | -117.98971 | Remove | 3 piles of chopped wood | highest | | | 3 | | | | yes |
| 2C | 74 | Deer Loop | 33.968604 | -118.001988 | Remove | 1 leaning hazardous trunk; tall eucalyptus | highest | 1 | | | | leaning over trail | LocID_74 | yes |
| 2C | 75 | Arroyo Pescadero | 33.96703 | -118.00127 | Remove | 1 large dead standing euc, 5 small dead standing eucs | highest | 6 | | | | adjacent to amphitheatre | LocID_75 | no |
| 2C | 76 | Arroyo San Miguel | 33.968132 | -117.992622 | Remove | 1 dead standing; small | highest | 1 | | | | on slope above trail | | no |
| 2C | 77 | Arroyo San Miguel | 33.96828 | -117.992644 | Remove | 1 dead standing; small | highest | 1 | | | | on slope above trail | LocID_77 | no |
| 3 | 78 | Hacienda Hills (Ahwingna) | 34.00917 | -117.9941 | Remove | 1 dead standing sycamore; medium | highest | 1 | | | | adjacent to trail | LocID_78 | no |
| 3 | 79 | Hacienda Hills (Ahwingna) | 34.008575 | -117.994295 | Remove | 1 dead standing sycamore; small | highest | 1 | | | | adjacent to trail; leave stump with resprouting live limbs at base | | no |
| 3 | 80 | Hacienda Hills (Ahwingna) | 34.00903 | -117.99419 | Remove | 1 dead fallen; small | highest | | 1 | | | adjacent to trail | | no |

Table 1

| Map | Loc_ID | Location | Latitude | Longitude | Action | Description | Priority | # standing | # fallen | # debris piles | # trim | Notes/Instructions | Image | Marked |
|-----|--------|-----------------------|-----------|-------------|--------|--|----------|------------|----------|----------------|--------|---|-----------------------------|--------|
| 3 | 81 | Hacienda Hills | 34.00597 | -117.9951 | Remove | 1 fallen; large oak | high | | 1 | | | in fuel mod zone | | yes |
| 2C | 82 | Colima Rd. | 33.968331 | -117.994014 | Remove | 1 dead standing and fallen limb; large pepper tree | high | 1 | | 1 | | highly visible, adjacent to Colima Road | LocID_82 | no |
| 2C | 83 | Colima Rd. | 33.969782 | -117.991783 | Remove | 1 dead standing; medium pepper tree | high | 1 | | | | highly visible, adjacent to Colima Road | LocID_83 | no |
| 4 | 84 | Sycamore Canyon | 34.003848 | -118.051549 | Remove | 1 dead standing; small pepper tree | high | 1 | | | | directly adjacent to access road/trail | | no |
| 4 | 85 | Sycamore Canyon | 34.003849 | -118.051441 | Remove | 1 dead standing; large pepper tree | high | 1 | | | | directly adjacent to access road/trail | LocID_85 | no |
| 4 | 86 | Sycamore Canyon | 34.003929 | -118.054657 | Remove | 1 dead standing; medium | high | 1 | | | | adjacent to parking lot | LocID_86 | no |
| 5 | 87 | Satinwood | 33.98292 | -118.021303 | Remove | Many dead standing eucs, fallen limbs, woody debris | high | 20 | 4 | 5 | | 9 counts are approx; Remove as many dead trunks, fallen limbs, woody debris piles as possible | LocID_87_1, some LocID_87_2 | |
| 6 | 88 | Bowen | 33.972165 | -118.015538 | Remove | 1 dead standing; large euc | high | 1 | | | | | | no |
| 6 | 89 | Bacon | 33.97174 | -118.01489 | Remove | 1 dead standing; multi-stemmed medium | high | 1 | | | | | | yes |
| 6 | 90 | Bacon | 33.97179 | -118.0148 | Remove | 1 dead standing trunk, 4 fallen trunks from multi stemmed tree | high | 1 | 4 | | | | | yes |
| 6 | 91 | Bacon | 33.97183 | -118.0144 | Remove | 1 dead standing, 1 partially dead; medium | high | 2 | | | | | | yes |
| 6 | 92 | Bacon | 33.97186 | -118.01471 | Remove | 1 fallen; large | high | | 1 | | | | | yes |
| 6 | 93 | Bacon | 33.9719 | -118.01486 | Remove | 1 dead standing; large, two stems | high | 1 | | | | | | yes |
| 6 | 94 | Bacon | 33.9719 | -118.01463 | Remove | 1 dead standing multi-stemmed; small | high | 1 | | | | | | yes |
| 6 | 95 | Bacon | 33.971903 | -118.014795 | Remove | 1 dead standing trunk; 1 dead large sumac | high | 2 | | | | | | yes |
| 6 | 96 | Bacon | 33.97195 | -118.01452 | Remove | 2 dead standing; 1 fallen large branch | high | 2 | 1 | | | | | yes |
| 6 | 97 | Bacon | 33.97184 | -118.0135 | Remove | 3 dead standing trunks; small | high | 3 | | | | | | yes |
| 6 | 98 | Bacon | 33.97184 | -118.0135 | Remove | 1 dead standing medium; 1 small live euc | high | 2 | | | | | | yes |
| 6 | 99 | Bacon | 33.97183 | -118.01486 | Remove | pile of chopped wood | moderate | | | 1 | | | | yes |
| 7 | 100 | Fullerton | 33.962656 | -117.92568 | Remove | 1 dying eucalyptus; very large | high | 1 | | | | adjacent to utility lines | LocID_100 | no |
| 7 | 101 | Oak Ranch Road | 33.96134 | -117.92479 | Remove | 1 dead standing walnut; medium; multi-stemmed | high | 1 | | | | Leave portion of trunk above resprouts | | yes |
| 7 | 102 | East Skyline | 33.959379 | -117.92056 | Remove | 5 dead/dying standing citrus; small | high | 5 | | | | | | no |
| 7 | 103 | East Skyline | 33.95967 | -117.92115 | Remove | 1 dead standing citrus; small | high | 1 | | | | surrounded by live vegetation | LocID_103 | no |
| 7 | 104 | East Skyline/Diaz | 33.960043 | -117.924633 | Remove | 1 dead standing avocado; small | high | 1 | | | | | | no |
| 7 | 105 | East Skyline/Diaz | 33.960057 | -117.924293 | Remove | 1 dead standing avocado; large | high | 1 | | | | | | no |
| 8 | 106 | Powder Canyon/Roberts | 33.972495 | -117.950779 | Remove | 1 dead standing euc; large | high | 1 | | | | upslope of trail | | yes |
| 8 | 107 | Powder Canyon/Roberts | 33.97238 | -117.95009 | Remove | 1 dead standing; medium | moderate | 1 | | | | | | yes |
| 8 | 108 | Powder Canyon/Roberts | 33.97243 | -117.95016 | Remove | 1 dead fallen; small | moderate | | 1 | | | | | yes |
| 8 | 109 | Powder Canyon/Roberts | 33.97243 | -117.95016 | Remove | 1 dead standing; small | moderate | 1 | | | | | | yes |
| 8 | 110 | Powder Canyon/Roberts | 33.97243 | -117.95016 | Remove | 1 dead standing; medium | moderate | 1 | | | | | | yes |
| 8 | 111 | Powder Canyon/Roberts | 33.97245 | -117.95038 | Remove | 1 dead standing; large | moderate | 1 | | | | | | yes |
| 8 | 112 | Powder Canyon/Roberts | 33.97247 | -117.95013 | Remove | 1 dead standing; small | moderate | 1 | | | | | | yes |
| 8 | 113 | Powder Canyon/Roberts | 33.97249 | -117.95012 | Remove | 1 fallen euc limb; medium | moderate | | | 1 | | | | yes |
| 8 | 114 | Powder Canyon/Roberts | 33.97252 | -117.95039 | Remove | 2 dead standing; small | moderate | 2 | | | | next to trail | | yes |

Table 1

| Map | Loc_ID | Location | Latitude | Longitude | Action | Description | Priority | # standing | # fallen | # debris piles | # trim | Notes/Instructions | Image | Marked |
|-----|--------|-----------------------|-----------|-------------|--------|--|----------|---------------|-------------|-------------------|-----------|---|-----------|--------|
| 8 | 115 | Powder Canyon/Roberts | 33.97254 | -117.95024 | Remove | 1 dead standing; 3-stemmed; large | moderate | 1 | | | | | | yes |
| 8 | 116 | Powder Canyon/Roberts | 33.9726 | -117.95067 | Remove | 5 dead standing; 2 small, 2 medium, 1 large | moderate | 5 | | | | | | yes |
| 8 | 117 | Powder Canyon/Roberts | 33.97264 | -117.95056 | Remove | 1 dead standing; 3-stemmed; medium | moderate | 1 | | | | | | yes |
| 8 | 118 | Powder Canyon/Roberts | 33.97268 | -117.95049 | Remove | 1 dead standing; 2-stemmed; medium | moderate | 1 | | | | | | yes |
| 8 | 119 | Powder Canyon/Roberts | 33.97269 | -117.95052 | Remove | 1 dead standing; 2-stemmed; medium | moderate | 1 | | | | | | yes |
| 8 | 120 | Powder Canyon/Roberts | 33.97272 | -117.95052 | Remove | 1 dead standing; multi-stemmed; small | moderate | 1 | | | | | | yes |
| 8 | 121 | Powder Canyon/Roberts | 33.97269 | -117.95054 | Remove | 1 dead standing; 2-stemmed; medium | moderate | 1 | | | | | | yes |
| 9 | 122 | Catalina | 33.96422 | -118.01041 | Remove | 1 dead standing; medium | moderate | 1 | | | | | | yes |
| 9 | 123 | Catalina | 33.96446 | -118.01025 | Remove | 1 dead standing; medium | moderate | 1 | | | | | | yes |
| 9 | 124 | Catalina | 33.96458 | -118.01023 | Remove | 1 dead standing; small | moderate | 1 | | | | | | yes |
| 9 | 125 | Catalina | 33.96461 | -118.01019 | Remove | 1 dead standing; medium | moderate | 1 | | | | | | yes |
| 9 | 126 | Catalina | 33.96463 | -118.01016 | Remove | 1 dead standing; medium | moderate | 1 | | | | | | yes |
| 9 | 127 | Catalina | 33.96465 | -118.01014 | Remove | 1 dead standing; medium | moderate | 1 | | | | | | yes |
| 9 | 128 | Catalina | 33.96495 | -118.0099 | Remove | 1 dead standing; medium | moderate | 1 | | | | | | yes |
| 10 | 129 | Arroyo San Miguel | 33.965434 | -117.999091 | Remove | 1 dead standing | moderate | 1 | | | | on knoll near ASM parking lot; most are multi-stemmed | | no |
| 10 | 130 | Arroyo San Miguel | 33.965517 | -117.999136 | Remove | 1 dead standing | moderate | 1 | | | | on knoll near ASM parking lot; most are multi-stemmed | | no |
| 10 | 131 | Arroyo San Miguel | 33.965634 | -117.999221 | Remove | 1 dead standing | moderate | 1 | | | | on knoll near ASM parking lot; most are multi-stemmed | | no |
| 10 | 132 | Arroyo San Miguel | 33.965645 | -117.999285 | Remove | 1 dead standing | moderate | 1 | | | | on knoll near ASM parking lot; most are multi-stemmed | | no |
| 10 | 133 | Arroyo San Miguel | 33.965646 | -117.99935 | Remove | 1 dead standing | moderate | 1 | | | | on knoll near ASM parking lot; most are multi-stemmed | | no |
| 10 | 134 | Arroyo San Miguel | 33.965694 | -117.999181 | Remove | 1 dead standing | moderate | 1 | | | | on knoll near ASM parking lot; most are multi-stemmed | | no |
| 10 | 135 | Arroyo San Miguel | 33.965705 | -117.999683 | Remove | 1 dead standing | moderate | 1 | | | | on knoll near ASM parking lot; most are multi-stemmed | | no |
| 10 | 136 | Arroyo San Miguel | 33.965856 | -117.999148 | Remove | 10 dead standing (estimate); 5 small, 5 medium | moderate | 10 | | | | on knoll near ASM parking lot; most are multi-stemmed | LocID_136 | no |

Exhibit 2- Representative photographs



Image: LocID_33



Image: LocID_34



Image: LocID_37



Image: LocID_38



Image: LocID_42



Image: LocID_43



Image: LocID_53



Image: LocID_74



Image: LocID_75



Image: LocID_77



Image: LocID_78



Image: LocID_82



Image: LocID_83



Image: LocID_85



Image: LocID_86



Image: LocID_87_1



Image: LocID_87_2



Image: LocID_100



Image: LocID_103



Image: LocID_136

Safety Measures Exhibit 3

The following are owner-specified safety requirements:

- a. No smoking is permitted on the Puente Hills Habitat Preservation Authority (Habitat Authority) Property or managed Property (both herein referred to as Property), nor, is any open flame.
- b. Contractor shall carry a cellular telephone or two-way radio at all times on the Property and neighboring property for emergency purposes.
- c. Before entering the Property from the period from May 1 through November 15 or during any other high fire hazard time, Contractor must call the Ranger Services at (310) 858-7272, extension 227, local Fire Department, or Habitat Authority office (562) 945-9003 to make sure it is safe to enter the Property, and shall not enter if the fire department prohibits or advises against it or if rangers of the Habitat Authority prohibit entrance. Rangers may contact the supervisor of the Work and order that access be limited or prohibited due to extreme fire hazard.
- d. Contractor must carry in each vehicle one serviceable round point shovel with overall length of not less than four feet and two chemical type (ABC) 2 ½ gallon fire extinguisher. Other precautions and requirements suitable to weather conditions may be imposed by rangers for fire safety.
- e. Contractor is required to do everything reasonably possible to prevent fires in the conduct of its activities.
- f. Contractor shall immediately report any fire discovered on or around the Property to the fire department by calling 911.
- g. All vehicles must be equipped with properly maintained spark arresters and catalytic converter exhaust. Vehicle exhaust systems shall be inspected daily at the start of each shift.
- h. Motorized vehicles must remain on maintained roads.

i. Contractor must protect all natural water sources from pollution arising in connection with its entry onto the Property.

j. Contractor shall not disturb any vegetation on Habitat Authority owned/managed land. Appropriate mitigation will be required for disturbances.

k. No access is allowed 48 hours after a rain or longer until the trails are dry as determined by the rangers.

l. Contractor is required to do everything reasonably possible to not block emergency vehicle access on the road/trails, to not block roads/trails for other users, and to prevent fires in the conduct of their activities, including not leaving the vehicle unattended and not stopping or parking over vegetation at any time.

m. Gates shall be locked by the Contractor immediately after all ingress or egress. At no time shall the gates be left open.

n. The maximum speed limits on trails/roads is 15 miles per hour or less if conditions warrant for safety of natural resources or other trail/road users.

o. Precautions shall be taken to adequately safeguard recreational users. Flag men, signs, and or orange cones shall be used to adequately warn recreational users on the property of Contractor's activities.

Contractor shall cause all subcontractors to comply with these owner-specified safety requirements.

Data To Be Furnished. Dates of expected Work to take place and name of Contractor (and if Contractor is using an unmarked car, vehicle license plate numbers) must be furnished to rangers the day prior by calling Ranger Services (Kenn Hughes) (310) 858-7272, extension 227.

**Include with Proposal
Exhibit A**

PROPOSAL FORM

Habitat Authority
7333 Greenleaf Ave.
Whittier, CA 90602

Via email: mmariscal@habitatauthority.org and agullo@habitatauthority.org

ATTENTION: Executive Director

In accordance with your invitation to submit a bid to remove trees, the undersigned hereby agrees to accept all terms and conditions and to provide the services as indicated in the RFP.

SIGNED: _____

COMPANY: _____

ADDRESS: _____

PHONE: _____

BASE PROPOSAL PRICE** TOTAL = _____ (in numbers)

TOTAL = _____

_____ (in longhand)

And further to initiate the services specified herein within ten (10) calendar days after receipt of the Notice to Proceed from the Habitat Authority.

By (Signed)

and Dated

Title

This page to be completed by bidder and submitted to the Habitat Authority as part of your quotation.

1.

| | |
|-------------------|--------------|
| Contractor's Name | Company Name |
|-------------------|--------------|
2.

| |
|------------------|
| Business Address |
|------------------|
3.

| |
|---------------------------|
| Business Telephone Number |
|---------------------------|
4. **References:** Previous Contracts Completed –The references must be for projects conducted with the last five (5) years. Also, references should be from contracts where the majority of the work is tree removal services. Minimum three (3) references required.

| Contract Dates (From To) | Jurisdiction (Agency-Client) | Project Manager Name & Phone Number Reference | Contract \$ Amount (\$ Total) |
|-----------------------------|---------------------------------|--|----------------------------------|
| 1. | | | |
| 2. | | | |
| 3. | | | |

Signature

Date _____

**Include with Proposal
Exhibit C**

Timeline:

If the contract is awarded and executed within the last week of August, the project can be conducted between **September 1, 2022 and November 30, 2022** for the first year, **and September 1, 2023 and November 30, 2023**.

_____(yes/no)

Or indicate other timeline: _____

The project will take _____ calendar days to complete for year 1 and _____ calendar days for year 2.

**NONCOLLUSION DECLARATION TO BE EXECUTED BY
Contractor AND SUBMITTED WITH Proposal
Exhibit D -Include with Proposal**

The undersigned _____ declares:
I am the _____ of _____ (company), the
party making the foregoing bid.

The proposal (bid) is not made in the interest of, or on behalf of, any undisclosed person, partnership, company, association, organization, or corporation. The bid is genuine and not collusive or sham. The bidder has not directly or indirectly induced or solicited any other bidder to put in a false or sham bid. The bidder has not directly or indirectly colluded, conspired, connived, or agreed with any bidder or anyone else to put in a sham bid, or to refrain from bidding. The bidder has not in any manner, directly or indirectly, sought by agreement, communication, or conference with anyone to fix the bid price of the bidder or any other bidder, or to fix any overhead, profit, or cost element of the bid price, or of that of any other bidder. All statements contained in the bid are true. The bidder has not, directly or indirectly, submitted his or her bid price or any breakdown thereof, or the contents thereof, or divulged information or data relative thereto, to any corporation, partnership, company, association, organization, bid depository, or to any member or agent thereof, to effectuate a collusive or sham bid, and has not paid, and will not pay, any person or entity for such purpose.

Any person executing this declaration on behalf of a bidder that is a corporation, partnership, joint venture, limited liability company, limited liability partnership, or any other entity, hereby represents that he or she has full power to execute, and does execute, this declaration on behalf of the bidder.

I declare under penalty of perjury under the laws of the State of California that the foregoing is true and correct and that this declaration is executed on
_____ [date], at _____ [city], CA .

SIGNATURE

REVISED Include with proposal - Exhibit E

**Proposal SHEETS
TO BE EXECUTED BY CONTRACTOR AND SUBMITTED WITH PROPOSAL**

Contractor is to fill out entire proposal sheet. Please include how long your proposal is good for. The undersigned declares that he/she has carefully examined the location of the proposed work and/or has attended the offered job walk, that he/she has read the accompanying Notice Inviting Proposals, and hereby proposes to do all work in accordance with said information for the unit price or lump sum set forth in the following schedule:

GENERAL SCOPE – Refer to maps for locations and details of work above. (LS Lump Sum)

| Item | Year | Unit | Description | Unit Price (in figures) | Total Amount (in figures) |
|------|----------|------|---|----------------------------|------------------------------|
| 1 | Year One | LS | Remove ____ trees Remove ____ debris piles Trim ____ dead limbs (Numbered 1 thru ____ on maps) *Must remove at least 55 trees. Counts are listed on Table 1. | \$ _____ | \$ _____ |
| 2 | Year Two | LS | Remove ____ trees Remove ____ debris piles Trim ____ dead limbs (Numbered ____ thru ____) *Must remove at least 55 trees. | \$ _____ | \$ _____ |
| 3 | Other | LS | Remove ____ trees Remove ____ debris piles Trim ____ dead limbs (Numbered ____ thru ____) | \$ _____ | \$ _____ |
| 4 | Other | LS | | \$ _____ | \$ _____ |

(Items 1-4) GRAND TOTAL\$ _____ (In Figures); **NOT TO EXCEED \$110,000**

GRAND TOTAL _____
(In Written Words) NOT TO EXCEED ONE HUNDRED AND TEN THOUSAND DOLLARS

NAME _____

SIGNATURE _____

DATED: _____

Include with proposal - Exhibit F

Rate sheet

Please provide hourly rates of employees to be used for change orders.

**Include with Proposal
Exhibit G**

Subcontractor Form

In accordance with CA Public Contracting Code section 4100-4114, provide the following:

SUBCONTRACTOR LIST

Portion of Work_____

Name_____

Address_____

California CSLB No._____

DIR Registration No._____

Portion of Work_____

Name_____

Address_____

California CSLB No._____

DIR Registration No._____

(CSLB=Contractors State License Board)

(DIR=Department of Industrial Relations)